

Mise à jour (A) le 11-07-2022

RESIDENCE de 22 logts + Commerces + Bureaux
Résidence "Perle d'ô"

Lieu dit: Rue Moi Laminaire -ZAC Etang Z'abricots

97 200 - Fort de France

Appartement n° 21	
4 pièces	R+6 & R+7
Entrée + Degt.	8,12
Séjour + Cuisine	60,95
Cellier / Buand.	4,09
Chambre 1 + Dressing	14,22
Salle d'eau 1	4,95
Chambre 2	11,26
Salle d'eau 2	5,74
Chambre 3 + Dressing	21,11
Mezzanine	28,31
Débarras	3,96
WC	1,62
Sous total	164,33
Terrasse	31,24
Terrasse couverte	17,22
Terrasse non couverte	8,66
Balcon / Buanderie	2,61
TOTAL	224,06
Garage	
Parking Extérieur	

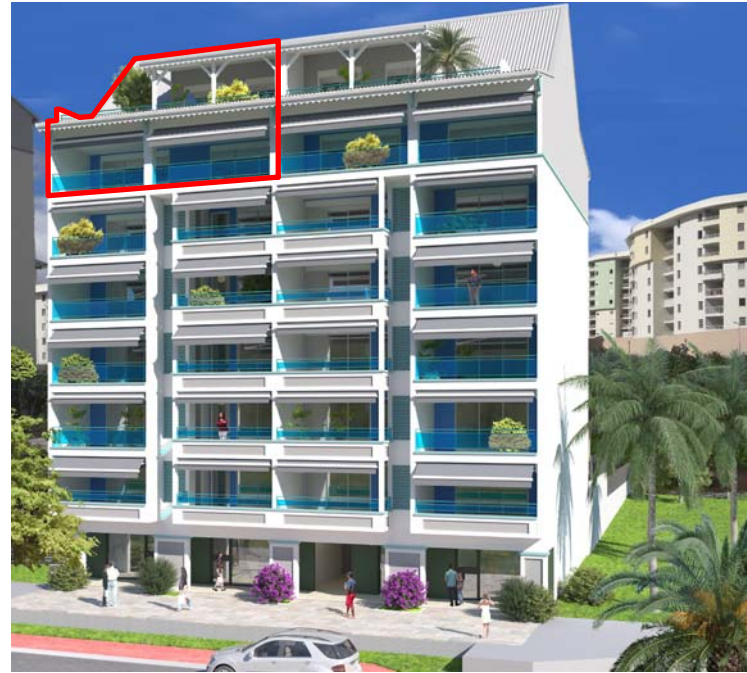

Perspective non contractuelle

Bernard LECLERCQ ARCHITECTURE SARL

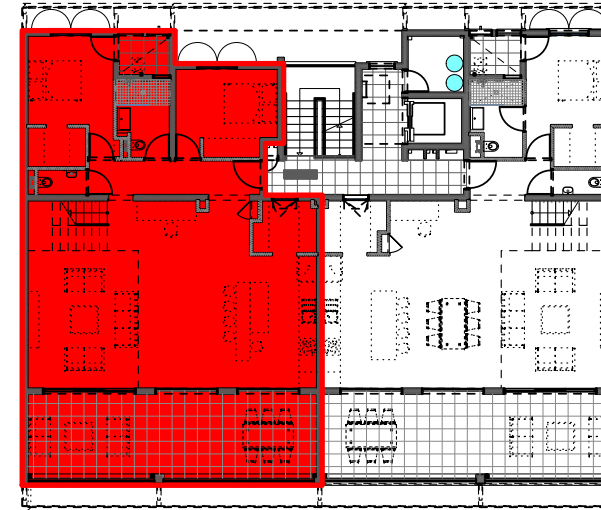

Niveau R+6 (Logements)

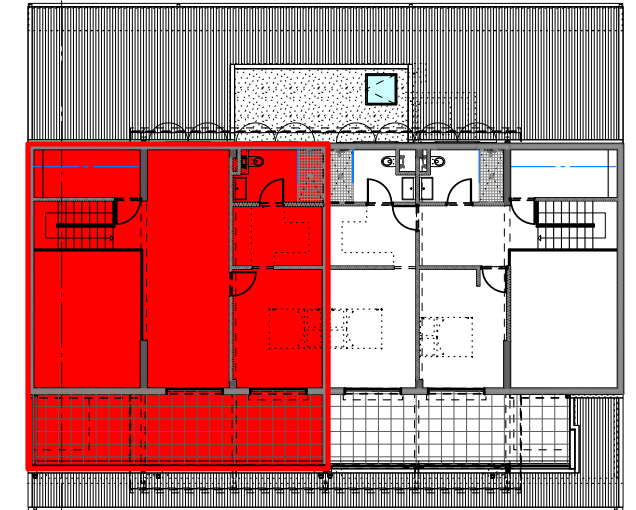

Niveau R+7 (Logements)

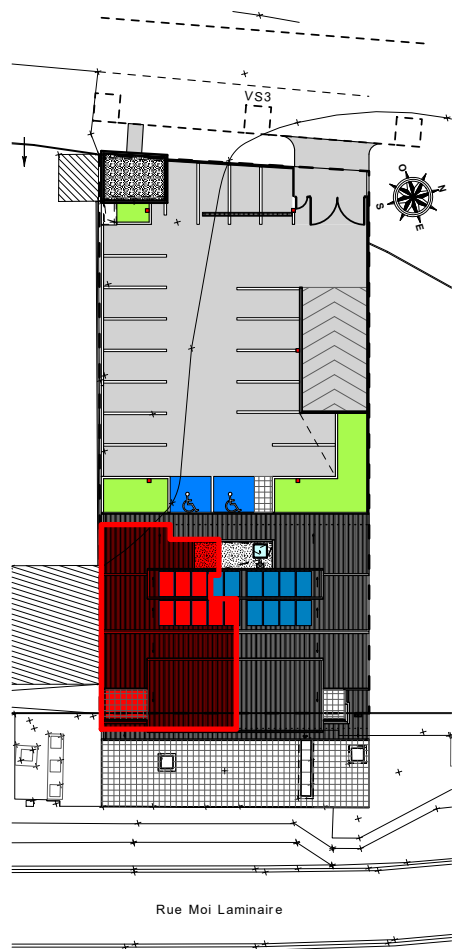
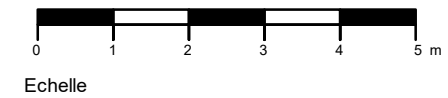

Plan de masse

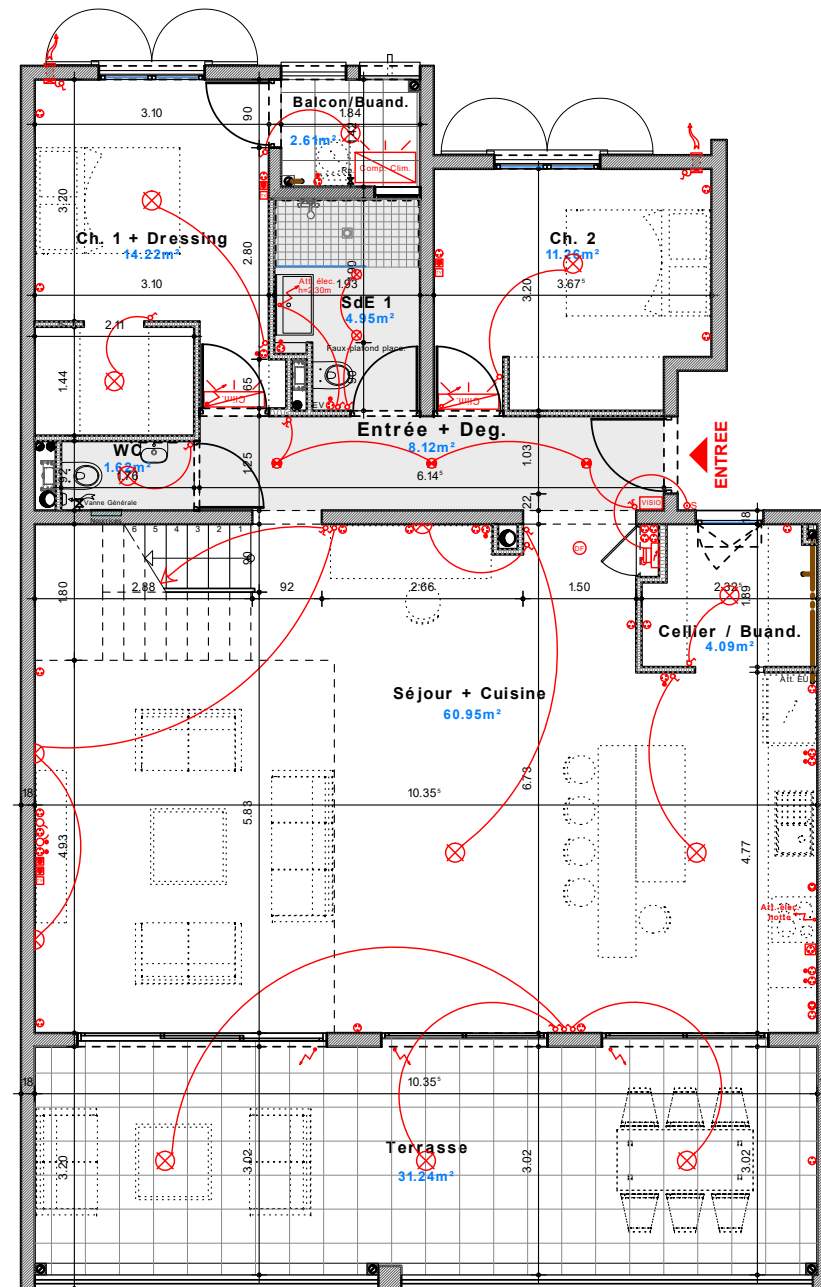

Logement (R+6)

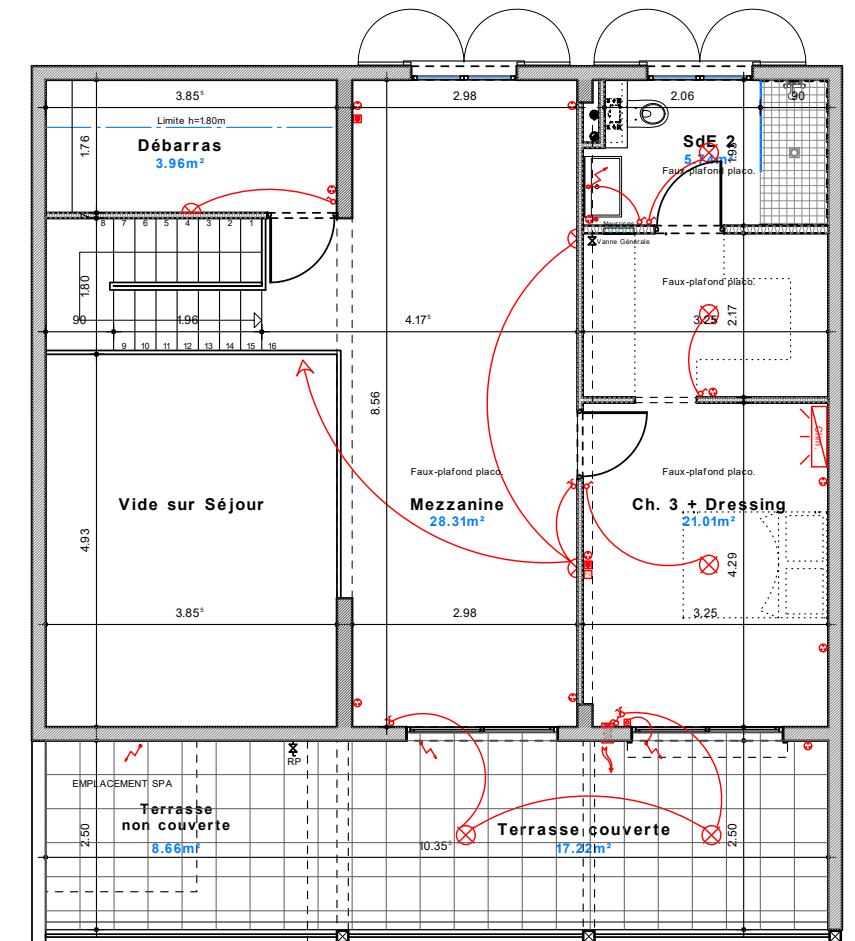

Logement (R+7)