Résidence "Monalisa"

Construction de 12 Logements
Lotissement " DOMAINE DE PLATEAU CLUNY"
97233 SCHOELCHER

T3b-R+3

Lot N°:12

08 JUILLET 2024

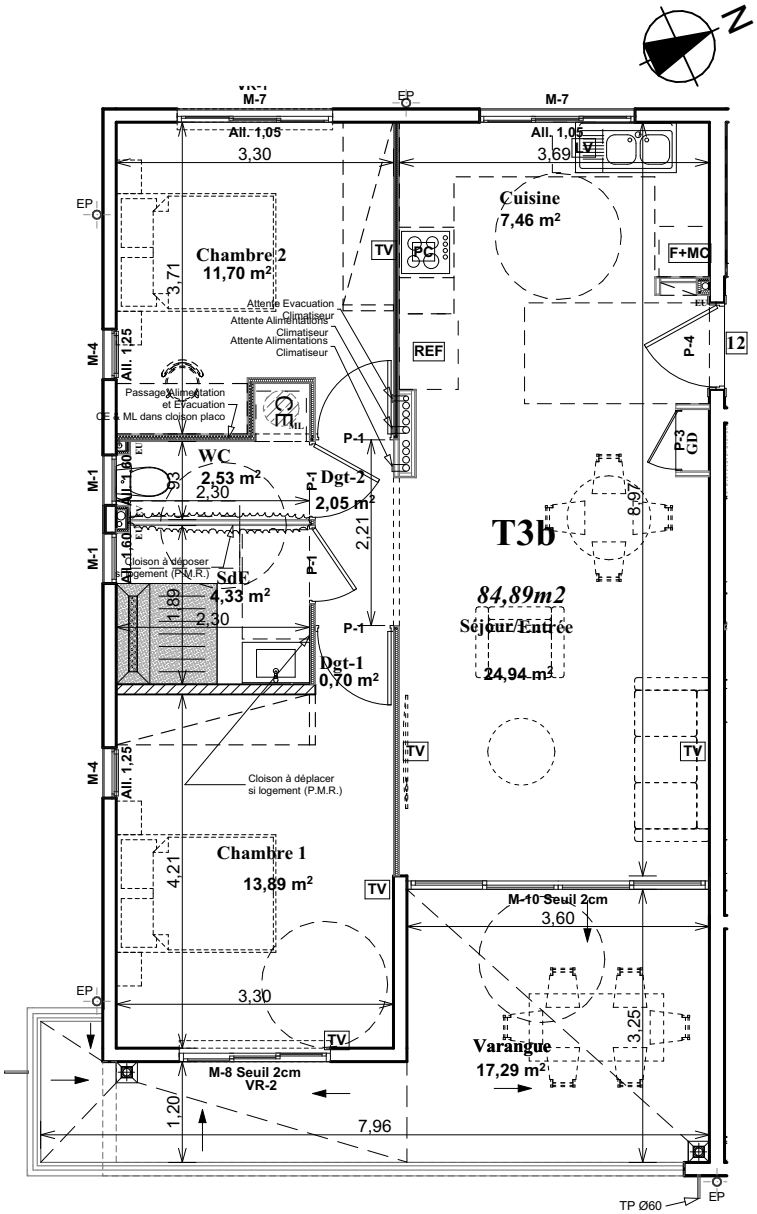

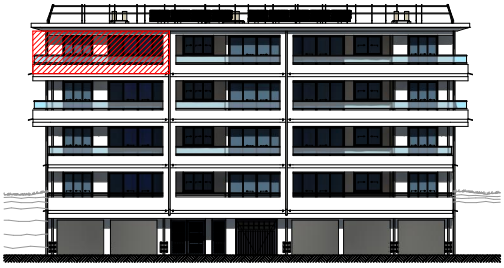

TABLEAU DE SURFACE

Séjour	24,94 m2
Coin Cuisine	7,46 m2
Chambre 1+Dgt-1	14,59 m2
Chambre 2	11,70 m2
Dgt-2	2,05 m2
S.d.E-1	4,33 m2
WC	2,53 m2
Sous Total	**67,60 m2**
Varangue	17,29 m2
TOTAL	**84,89 m2**

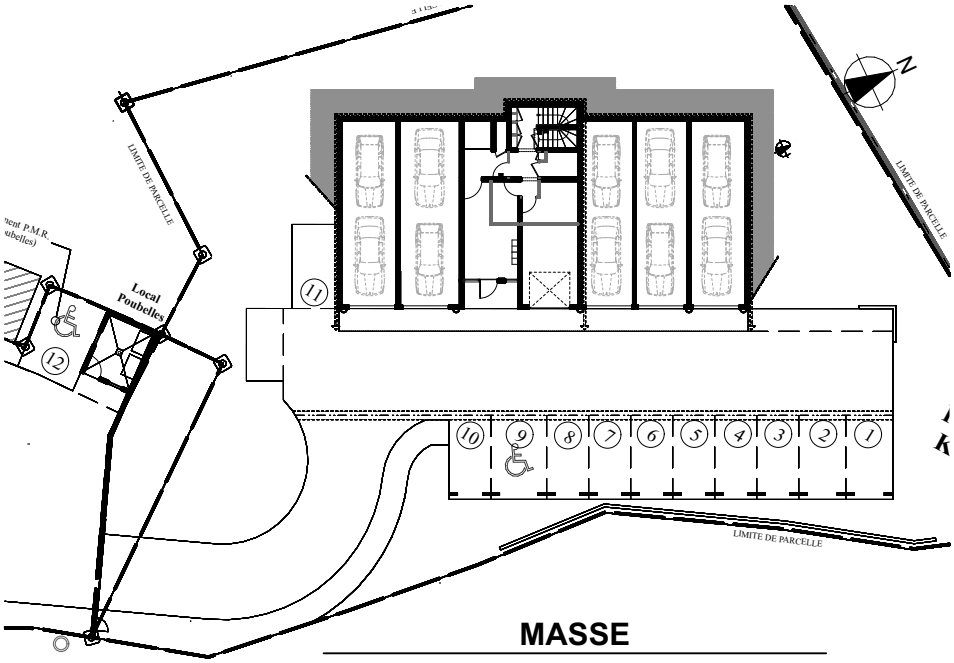

MASSE
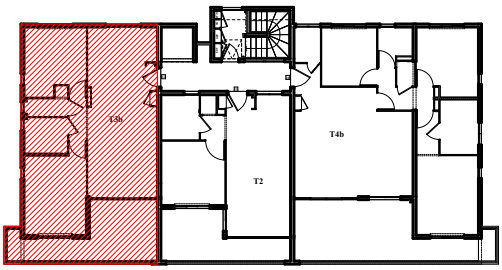
ETAGE+3